1947

Golden Leaves

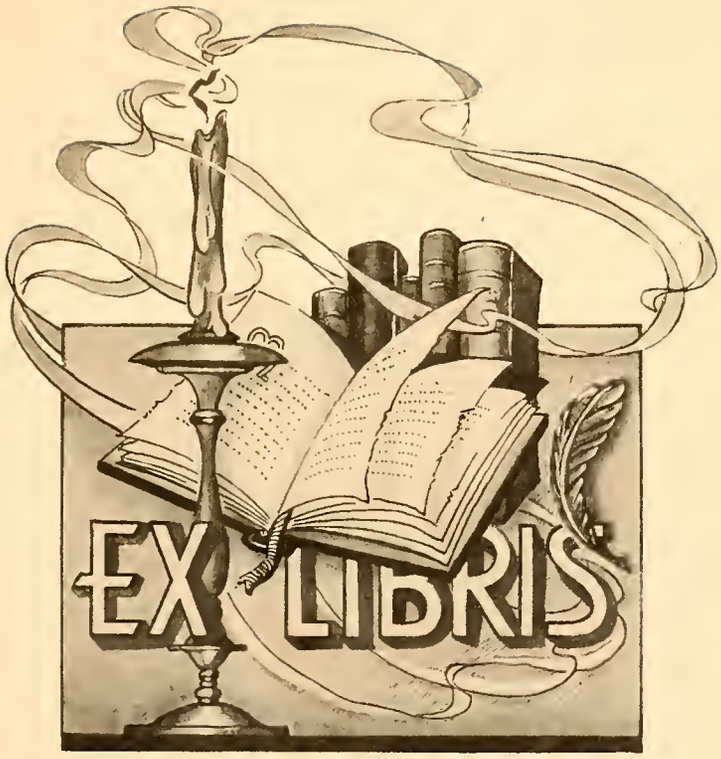
EX LIBRIS

GOLDEN LEAVES

Published by

The Senior Class

of

Wentworth High School

1946-1947

DEDICATION

The Seniors of 1947

dedicate our volume

of

Golden Leaves

in deep appreciation and grateful affection

to

OUR MOTHERS AND FATHERS

ADMINISTRATION

Miss Nancy Withers
Librarian

A. W. Hunter
Principal, English

Miss Maude Reynolds
Music, Art

Mrs. William A. Rankin
English, Spanish, Math

Philip Frazier
Social Studies

Mrs. Pauline D. Martin
Science

Miss Pauline Patterson
Commercial Subjects

Joe E. Meador
English, Printing

Mrs. Warren Tuttle
Home Economics

H. A. Dinning, Vocational Agriculture

Mrs. William Harmus
7th Grade

Mrs. [illegible] Hunter
7th Grade

Mrs. J. S. Colley
6th Grade

Mrs. [illegible] McCollum
6th Grade

Mrs. S. T. McCollum
5th Grade

Mrs. [illegible] Cold
5th Grade

Mrs. J. E. Foil
4th Grade

Miss Jessie Sharpe
4th Grade

Mrs. Elton Webb
3rd Grade

Miss Edna Brown
3rd Grade

Miss Alice Chandler
2nd Grade

Mrs. Mary Wray
2nd Grade

Miss Clara Hudson
1st Grade

Mrs. Alvin Gunn
1st Grade

SENIORS

~SENIORS~

Ruby Donovant, President

Watson Rakestraw, Vice-president

Rudolph Cox, Treasurer

Marilea Roberts, Secretary

Agnes Apple

Billy Carter

Rebecca Flynn

Bobby Colley

Nancy Cayton

Curtis Fretwell

Emma Carter

Ruth Gibson

Ramona Harvey

Don Jones

Ann Rodgers

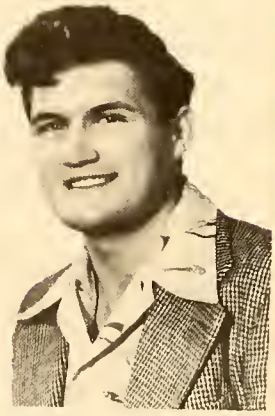

Billy Rice

Jane Moore

Rosanna Talley

Juanita York

Mary Lea Wall

Pauline Wall

Bernard Robertson

Kathryn Webb

Frankie Caudle, Mascot

Kay Patterson, Mascot

RUBY MAE DONOVANT

Beta Club 2, 3, 4; Glee Club 1, 2, 3, 4; Dramatic Club 1, 2, 3, 4; F. H. A. 1, 2, 3, 4; Vice-president 4; Hep-Cat Club 3; Bible Club 4; Student Council 2, 3, 4; Secretary 4; All-American Revue 1; 20th Century Revue 3; Class President 4; Marshal 2; Sophomore-Senior Banquet program 2; Journal Staff 3; Basketball 2, 3, 4; Special Feature Editor of Golden Leaves 4; Senior Play 4; Most Ambitious, Most Dependable; Moet Dignified.

WATSON RAKESTRAW

Class Vice-president 4; Glee Club 1, 2, 3, 4; F. F. A. 1, 2, 3, 4; Vice-president 3, 4; Bible Club 4; Basketball 2, 3, 4; Journal Staff 3; Student Patrol 3; 20th Century Revue 3; Bus Driver 3, 4; Business Manager of Golden Leavee 4; Senior Play 4; Tallest; Loudeest.

RUDOLPH COX

Glee Club 1, 2, 3, 4; Hep-Cat Club 3; Photography Club 4; Bible Club 4; 20th Century Revue 3; F. F. A. 1, 4; Bus Driver 3, 4; Class Treasurer 4; Student Patrol 3, 4.

MARILEA ROBERTS

Valedictorian 4; Class President 3; Class Secretary 4; Chief Marshal 2; Beta Club 2, 3, 4; Vice-president 3; President 4; Perfect Attendance 1, 2, 3, 4; Glee Club 1, 2, 3,4; Vice-preeident 3; Dramatic Club 1, 2, 3, 4; Reporter 1, 2; Vice-president 3; F. H. A. 1, 2, 3, 4; Bible Club 4; Basketball Reporter 1; Vice-president Student Council 3; Patrol 1, 2; Physical Ed. Captain 3; All American Revue 1; 20th Century Revue 3; Hat-check Girl at Banquet 1; Program at Sophomore-Senior Banquet 2; Winner Curtis Sales Contest 2, 3; Journal Staff 3; Co-Senior Editor of Golden Leavee 4; Senior Play 4; Most Likely to Succeed; Most Mueical; Best-all-round.

AGNES APPLE

Beta Club 2, 3, 4; Glee Club 1, 2, 3, 4; Dramatic Club 1, 2, 4; Secretary 4; Class reporter 3; Class Historian 4; F. H. A. 1, 2, 3, 4; President 3; Marshal 2; All American Revue 1; 20th Century Revue 3; Hat-check Girl at Junior-Senior Banquet 1; Solo Dance at Sophomore-Senior Banquet 2; President Hep-Cat Club 3; Bible Club 4; Student Patrol 2; Physical Ed. Captain 4; Best Dancer; Most Graceful; Most Attractive.

BILLY CARTER

Reidsville High School: Football 1, 2; Library Club 1, 2; Wentworth High School: Basketball 3, 4; Baseball 3, 4; Glee Club 3; Bus Driver 4; 20th Century Revue 3; Senior Play 4; Testator 4; Shortest; Cutest; Best Athlete.

REBECCA FLYNN

Glee Club 1, 2, 3, 4; Dramatic Clubl, 1, 2, 3, 4; Journal Staff 3; Snapshot Editor of Golden Leaves 4; All-American Revue 1; 20th Century Revue 3; Assembly Club President 4; Hep-Cat Club 3; F. H. A. 1, 2; Sophomore-Senior Banquet Program 2; Soft Ball 1, 2; Basketball 2, 3, 4; Property Manager and Ueher for Senior Play 4; Giftorian 4; Laziest; Loudest.

BOBBY COLLEY

Class President 1, 3; Vice-president 2; Declamation Contest 3; Beta Club 3, 4; F. F. A. 1, 2; All-American Revue 1; 20th Century Revue 3; MC Sophomore-Senior Banquet 2; Basketball 3, 4; Glee Club 1, 2, 3, 4; Co-Senior Editor of Golden Leaves 4; Senior Play 4; Biggest Baby; Biggest Peet; Moet Graceful; Best Dancer; Most Likely to Succeed; Best-all-round.

NANCY CAYTON

Transferred from Madison at mid-term of Senior year. Wentworth High School: F. H. A.; Glee Club; Senior Play; Clase Poet; Sweetest.

CURTIS FRETWELL

F. F. A. 1, 4; Student Patrol 3, 4; Business Staff of Journal 3; Business Staff of Golden Leaves 4; 20th Century Revue 3; Stage Manager Senior Play 4; Bible Club 4; Most Talkative; Wittiest.

EMMA CARTER

Beta Club 2, 3, 4; President 3; Glee Club 1, 2, 3; Dramatic Club 2, 3; President Girls' Class 1; F. H. A. 1, 2, 3, 4; Bible Club 4; Basketball 3, 4; Softball 1, 2; All-American Revue 1; 20th Century Revue 3; Marshal 2; Waitress at Junior-Senior Banquet 1; Journal Staff 3; Golden Leaves Staff 4; Costume Manager Senior Play 4; Shortest; Best Sport.

RUTH GIBSON

Glee Club 1, 2, 3; Dramatic Club 3; F. H. A. 1, 2, 3, 4; Bible Club 4; Soft Ball 1, 2; Basketball 3, 4; Waitress at Junior-Senior Banquet 1; All-American Revue 1; 20th Century Revue 3; Journal Staff 3; Production Manager of Golden Leaves 4; Senior Play 4; Tallest; Most Bashful.

RAMONA HARVEY

Salutatorian 4; Beta Club 2, 3, 4; Marshal 2; Glee Club 1, 2, 3, 4; Dramatic Club 1, 2 3, 4; President 4; F. H. A. 1, 2; Secretary Photography Club 4; Hep-Cat Club 3; Student Council 3; Student Patrol 2, 3; Sophomore-Senior Banquet Program 2; Basketball 3, 4; All-American Revue 1; 20th Century Revue 3; Art Editor of Journal 3; Art Editor of Golden Leavee 4; Senior Play 4; Most Artistic.

DON JONES

Needham Broughton: Student Council 1; Scrap Drive Captain 1; Baseball 1; Football 1; Volley Ball 1; Track 1; Tennis 1; Glee Club 1; Dramatic Club 1;
Wentworth: Student Body President 3; Editor-in-chief of Golden Leaves 4; Class President 2; Vice-president 3; Student Council Representative 2; Glee Club 2, 3, 4; Hep-Cat Club 3; Photography Club 3, 4; President 4; Dramatic Club 3; Baseball 2, 3, 4; Basketball33; 20th Century Revue 3; Banquet Program 2; Bus Driver 3, 4; Journal Staff 3; Most Dependable; Most Dignified; Most Likable; Best Sport.

ANN RODGERS

Glee Club 1, 2, 3, 4; Dramatic Club 1, 2; F. H. A. 1, 2; Photography Club 4; Hep-Cat Club 3; Secretary Assembly Club 4; Basketball 2, 3, 4; All-American Revue 1; 20th Century Revue 3; Journal Staff 3; Production Staff of Golden Leaves 4; Sophomore-Senior Banquet Program 2; Most Talkative.

BILLY RICE

Glee Club 1, 2, 3, 4; F. F. A. 1, 4; Baseball 1, 2, 3, 4; 20th Century Revue 3; Student Council 3; Assistant Business Manager of Golden Leaves 4; Sophomore-Senior Banquet Program 2 Senior Play 4; Best Dressed; Most Studious; Most Ambitious; Most Attractive.

JANE MOORE

Glee Club 1, 2, 3; Dramatic Club 1, 2, 3; Bible Club 4; F. H. A. 1, 2, 3, 4; Journal Staff 3; Waitress at Junior-Senior Banquet 1; All-American Revue 1; Usher at 20th Century Revue 3; Snap-shot Editor of Golden Leaves 4; Senior Play 4; Class Baby; Biggest Flirt.

ROSANNA TALLEY

Beta Club 3, 4; Glee Club 1, 2, 3, 4; Dramatic Club 1, 2, 3, 4; F. H. A. 1, 2, 3, 4; Spanish Club 3; Vice-president Bible Club 4; All-American Revue 1; 20th Century Revue 3; Sophomore-Senior Banquet Program 2; Student Patrol 3; Assistant Special Feature Editor of Golden Leaves 4; Quietest; Most Studious.

JUANITA YORK

Beta Club 3, 4; Glee Club 1, 2, 3; Dramatic Club 2; F. H. A. 1, 2; Secretary 2; Basketball 2, 3, 4; Captain 3, 4; Hep-Cat Club 3; Sophomore-Senior Banquet Program 2; Waitress at Junior-Senior Banquet 1; All-American Revue 1; 20th Century Revue 3; Journal Staff 3; Snapshot Editor of Golden Leaves 4; Senior Play 4; Cutest; Best Dressed.

MARY LEA WALL

Beta Club 2, 3, 4; Glee Club 1, 2, 3, 4; Dramatic Club 1, 2, 3, 4; F. H. A. 1, 2, 3, 4: Treasurer 3; President 4; Hep-Cat Club 3; Bible Club 4; Vice-president Student Body 4; Student Patrol 2; Marshal 2; Basketball 3, 4; All-American Revue 1; 20th Century Revue 3; Sophomore-Senior Banquet Program 2; Journal Staff 3; Administration Editor of Golden Leaves 4; Senior Play 4; Class Prophet; Bestlooking; Most Likable.

PAULINE WALL

Perfect Attendance for twelve years; Beta Club 3, 4; Glee Club 1, 2, 3, 4; Dramatic Club 1, 2, 3, 4; F. H. A. 1, 2, 3, 4; Treasurer 2; Vice-president 3; Secretary-Treasurer 4; Basketball 2, 3, 4; Business Manager 3; Captain 4; Photography Club 4; Hep-Cat Club 3; All-American Revue 1; 20th Century Revue 3; Sophomore-Senior Banquet Program 2; Waitress at Junior-Senior Banquet 1; Journal Staff 3; Sports Editor of Golden Leaves 4; Senior Play 4; Most Athletic; Most Popular.

BERNARD ROBERTSON

Student Body President 4; Council Representative 2; Student Patrol 3; Glee Club 1, 2, 3, 4; Dramatic Club 2; Class Treasurer 3; F. F. A. 1, 4; Hep-Cat Club 3; Bible Club 4; Basketball 2, 3, 4; Baseball 1, 2, 3, 4; Sophomore-Senior Banquet Program 2; 20th Century Revue 3; Business Staff of Golden Leaves 4; Senior Play 4; Bus Driver 4; Bestlooking; Most Popular.

KATHRYN WEBB

Beta Club 3, 4; Glee Club 1, 2, 3, 4; Dramatics Club 1, 2, 3, 4; F. H. A. 1, 2, 3, 4; Bible Club 4; Hep-Cat Club 3; All-American Revue 1; 20th Century Revue 3; Journal Staff 3; Under-Class Editor of Golden Leaves 4; Basketball 3, 4; Business Manager 4; Perfect Attendance 1, 2, 3, 4; Senior Play 4; Biggest Rest; Wittiest.

****

GRADUATES

CLASS OF 1947

Left to right, beginning with front row: Jane Moore, Juanita York, Frankie Caudle, Mascot; Emma Carter, Kay Patterson, Mascot; Ann Rodgers, Pauline Wall, Nancy Cayton, Curtis Fretwell, Ruby Donovant, Rudolph Cox, Rosanna Talley, Billy Carter, Don Jones, Mary Lea Wall, Agnes Apple, Marilea Roberts, Billy Rice, Rebecca Flynn, Ramona Harvey, Watson Rakestraw, Ruth Gibson, Mr. Hunter, Principal; Bernard Robertson, Kathryn Webb, Mrs. Rankin, Sponsor. Bobby Colley was not present when picture was made.

MEMORIES

It was in September twelve years ago — its memories with us stay —
Our ages rolled around to six, and we had our first school day.

It was so hard to go alone without our parents' cars;
But only a short time had passed when we vanquished every fear.

These years have brought us many joys with blessings every day;
And memories will linger on though we are far away.

Sometimes we'vs had perplexing tasks and lessons hard to learn;
Sometimes the way seemed rough and steep; we knew not how to turn.

But now those days have passed and gone, and kind has been our fate;
Somehow we've managed to get through, and now we graduate!

Then here's a fond farewell, and here's a parting sigh;
And may there be sweet memories as future years roll by.

—Nancy Cayton

MAY 28, 1957

Tonight is an anniversary, an anniversary to twenty-four distinguished, prosperous, and well-known citizens of the United States. Ten years ago twenty-four young people, all happy and all a little sad, were graduated from Wentworth High School. We had a class meeting tonight on our tenth anniversary, and I was amazed at the various directions in which our journeys had led from that long-remembered Old Wentworth High.

Don Jones arrived late at the meeting, as he was in the western part of the States at one of his movie theaters when he learned of the celebration.

Rudolph Cox came all the way from Detroit where he is president of a large business firm. Imagine Rudolph relaxing in an office, with his feet upon his desk! By the way, there was a rumor in the air about a blonde secretary and a diamond.

Speaking of secretaries, that reminds me of Ramona Harvey and Juanita York who are private secretaries in New York, where they share a spacious apartment. Miss Patterson's typing and shorthand must have served them well indeed!

Ruby Donovant has prospered well and fast. She is head nurse at the Johns Hopkins Hospital in Baltimore. Ruby says those thermometer days are over for her; she now tells others what to do.

Emma Carter and Ruth Gibson decided that the quiet domestic life was for them. They are settled as next door neighbors in beautiful homes in the suburbs of a small city in New Jersey.

Agnes Apple's decision followed the same line. Agnes married shortly after our graduation and now lives out in the country in her honeymoon home surrounded by a large lawn, white fence, and red roses.

Bobby Colley decided serving the public was a great gesture; so he stands behind a mile long counter in his drugstore handing out pills to all the complaining citizens of the town.

The land of sunshine appealed to Kathryn Webb; she is physical education and basketball instructor in a junior college out in California.

Jane Moore married a movie director and owns a couple of beauty parlors that aid the movie stars in keeping their hair in place and those false eyelashes stuck on during love scenes.

Billy Carter was drawn by the sputter of an engine. He repairs motors in passenger plans that fly from Florida to the European countries.

Marilea Roberts has advanced in the field of Home Economics. Marilea has a home run at the height of perfection while she demonstrates to other housewifes in her state how she does it.

Curtis Fretwell and Reid Baker decided radio was for them. They took over Bob Hope's show after he retired. Between jokes Reid steps up to the microphone for a little do-ra-me with that baritone of his.

Nancy Cayton was there too, with all the sweetness of her high school days. Nancy is now a head nurse in the children's ward in Baptist Hospital in Winston-Salem.

Watson Rakestraw's training and work in the shop under Mr. Dinning have sent him places. He is now married to a tall brown-haired girl who listens patiently to him as he complains about how dumb his students are at the State University where he is an agriculture teacher.

Billy Rice's office is only a few doors down from Watson's, where he hands out lectures all day long on civil engineering. Then he hurries home to his wife who is the same cute little girl who wore his diamond all during high school.days.

Roseanna Talley came in looking happy and refreshed. She and her minister husband were just back from Europe where they are missionaries.

A world of lights and cameras appealed to Pauline Wall. When glancing through fashion magazines, you can see Pauline displaying the latest styles in sport clothes.

Bernard Roberson wasn't anounced, but everybody knew it was he by the "Ohs" and "Ahs" of his old classmates. Bernard is now in Hollywood Mansion with his blonde wife studying his latest script, "Angel in My Arms".

Rebecca Flynn decided she would quiet down a little and study. Can you imagine "Becky" studying? Well, she did and came out the valedictorian of her class at St. Leo's Hospital. She hasn't drifted too far away from home, because she says she still thinks a lot of Madison.

Ann Rodgers could be heard discussing the current events of the world with everyone. Ann's well-remembered gift for talking has landed her a job as news reporter over N. B. C. each night at seven, Mondays through Fridays.

Finally, there was Mary Lea Wall, whose friendly manner, capable ways, and striking appearance earned for her a place as stewardess on a passenger plane flying between New York and Bermuda. She was wearing a beautiful new diamond, indicating that she is now about to come down to earth again.

The meeting came to a reluctant but happy ending. Reluctant, because of the wonderful time we had had together; happy, because the feeling of friendship still lingered as we bowed our heads in a word of prayer, for God had been kind to all of us.

--Mary Lea Wall

LAST WILL AND TESTAMENT

We, the class of 1947, in twenty-three individual and distinct parts, being of sound mind and in a charitable mood, do make and publish this last will and testament.

To our school we bequeath our love and loyalty forever.

To our principal we leave our grateful appreciation for his interest and encouragement in all the activities of our last school year and for the opportunities he has given us to grow and develop.

To our faculty, both individually and as a group, we will our thanks for their interest, encouragement, and patience in all the phases of our school career and for the inspiration they have given us to keep on.

To our community we leave a promise to try to be the kind of citizens that will reflect credit on their efforts to give us an education and to prepare us for life.

To the Junior Class we leave all the privileges and responsibilities of Seniors.

The members of the Senior Class leave their most prized possessions as follows:

1. Bobby Colley wills to George Blum his curly hair.
2. Don Jones leaves his physique to Hubert Parks.
3. To Bettiejane Gunn, Rebecca Flynn leaves her laziness.
4. Ramona Harvey leaves her long fingernails to Margie Dove.
5. To Sara Anne Collins, Nancy Cayton leaves her ability to flirt and wishes Sara Anne better luck than she had.
6. Mary Lea Wall leaves her likeable ways to Dorothy Thomas.
7. Curtis Fretwell wills his long legs to Bobby Vernon.
8. Marilea Roberts leaves her energy to Evelyn Rakestraw.
9. To Dorothy Dove, Juanita York wills her clothes.
10. Billy Rice wills his ambition to Fuller Way.
11. Pauline Wall leaves her popularity to Lois Carter.
12. Rosanna Talley leaves her studious ways to Roy Draper.
13. To Moody Roberts, Curtis Fretwell leaves his ability to keep the class laughing.
14. To Ruth Cox, Ruby Donovant willingly leaves her quiet dignity and charming ways.
15. To Dorothy Thomas, Emma Carter bequeaths her small stature.
16. Kathryn Webb confers her everlasting title of "pest" upon Delores Boyd.
17. Billy Carter wills his position on the basketball team to Fred Burton.
18. To Lois Stratton, Jane Moore leaves her babyish ways.
19. Ann Rodgers leaves to Betty Mitchell her way of getting around.
20. Bernard Robertson leaves to Otis McCollum his handsomeness.
21. To Winona Hudspeth, Watson Rakestraw wills his big feet.
22. To Bonnell Evans, Rudolph Cox leaves his admirable sideburns.
23. To Henry Sands, Agnes Apple leaves her gracefulness.
24. Juanita York leaves to Oberia Carroll her between-class lovemaking.
25. Bobby Colley wills to Hubert Parks his ability to "cut the rug".
26. Ruth Gibson wills her bubble gum to Virginia Wall.
27. Marilea Roberts wills to Katie Griffin her talkativeness.
28. Billy Rice wills Bus 67 to Edgar Cox, hoping he will keep everything down, even the speedometer.
29. Ramona Harvey bequeaths her artistic ability to anyone who is lucky enough to possess the honor.
30. To Myrna Comer, Pauline Wall leaves her athletic ability.
31. Mary Lea Wall leaves to Eunice Horsley her long hair.
32. Ruby Donovant leaves her speech ability to Lois Deaton.

In witness whereof, we, the class of 1947, approve of these bequests and do this night set our hands and seal to this official document on the twenty-second day of May, nineteen hundred forty-seven, Wentworth, North Carolina.

— Billy Carter, Testator

JUNIORS

JUNIORS

Otis McCollum, President

Loise Stratton, Vice-president

Bettiejane Gunn, Treasurer

Eunice Horsley, Secretary

Delores Boyd

Fred Burton

Oberia Carroll

Lois Carter

Sara Anne Collins

Myrna Comer

Lois Deaton

Edgar Cox

Marjorie Dove

Roy Draper

Katie Griffin

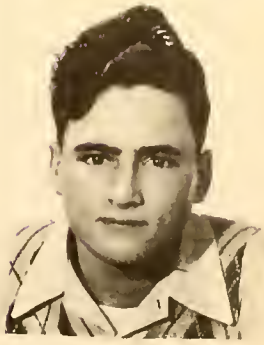

Bonnell Evans

Winona Hudspeth

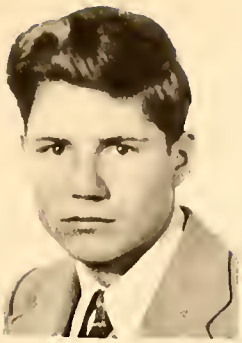

Hubert Parks

Betty Mitchell

Moody Roberts

Evelyn Rakestraw

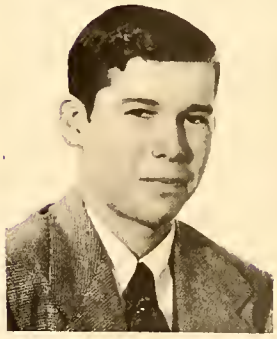

Henry Sands

Dorothy Thomas

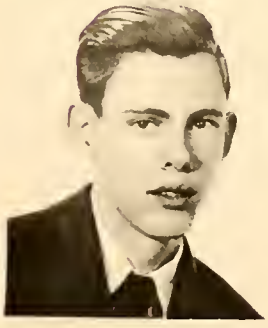

Fuller Way

Virginia Wall

Not pictured: Ruth Cox, Dorothy Dove, George Blum

SOPHOMORES

TENTH GRADE

President ---------- Norman Alley
Vice-President ---------- Nancy Jones
Secretary ---------- Farrester Carter
Sponsor ---------- Mrs. Martin

CLASS ROLL

Norman Alley
Ratsy Boyd
Farrester Carter
Jimmie Corum
Stella Durham
Hazel Dye
Norma Harvey
Lula Belle Hines
Nancy Jones
Davis McCollum
Betty Ruth Miller
Everette Minter

Blanch Moore
Edward Moore
Hazel Moore
Juanita Rakestraw
Bill Rankin
Mac Rankin
Mallory Roach
Billy Roberts
Margaret Roberts
Nova Dean Troxler
Lillie Wall
Reba Walsh

Betsy Ray Wrenn

FRESHMEN

NINTH GRADE

President ---------- Beatrice Harvey
Vice-president ---------- Belva Lynn
Secretary ---------- Yvonne Roberts
Sponsors - Miss Patterson and Mrs. Tuttle

CLASS ROLL

Eddie Apple
Everett Bibee
Doris Bolden
Martha Bugher
Aileen Carter
Anne Carroll Carter
Betty Carter
Becky Collins
Evangeline Cox
Dorothy Crowder
Garland Crumpton
Rhoda Cummings
Mary Anne Dallas
Colleen Deaton
William Dinkins
Clara Dunlap
Louise Dunlap
Sam Fretwell
Virginia Anne Griffin
Elonza Griffith
Allan Gunn
Beatrice Harvey
Betty Heffinger
Lonnie Irving

Otis Jackson
Arnold Joines
Belva Lynn
Bernard Lynn
Joan Mitchell
Marie Moorefield
Carl McCann
Steven McClung
Bill McCollum
Forest Overby
Doris Patterson
Otis Parks
Richard Puckett
Alice Rakestraw
Hazel Rakestraw
Paul Rakestraw
Porter Rakestraw
Yvonne Roberts
Kenneth Ross
Margaret Shockley
Betty Shropshire
Edna Smith
Roy Smith
Bobby Lee Stiers
Wendell Walker
Charles Henry Wray
Claudine Wray

EIGHTH GRADE

President ---------- Stewart Holland
Vice-president ---------- Illa Shelton
Secretary-Treasurer ----- Margaret Austin
Sponsor ---------- Mr. Meador

CLASS ROLL

Margaret Austin
Nellie Austin
Annie Brame
Evelyn Carter
Doris Coleman
Kathleen Coleman
Barbara Collins
Maxine Flynn
Dorothy Garmon
Doris Gauldin
Betty Howerton
Mildred Hutchins
Jean Carolyn McCollum
Margaret Patterson
Peggy Rodgers
Juanita Sands
Ila Shelton
Mae Talley
Joan Walker
Bessie Eastwood
Willie Mae Eastwood
Earl Boyd
John Burton
Billy Carter

Thomas Carter
Willard Carter
Charles Caudle
Roger Cayton
Edward Crews
Charles Cooke
Alfred Corum
Harold Crowder
Clarence Dunlap
Arthur Fagge, Jr.
Harvey Farris
Benjamin Flynn
Harden Gillie
Stewart Holland
John Hudson
Thomas Joyce
Bobby Scott
Paul Stone
Carl Wheeler
Benny Ross Wrenn
Harold Wyatt
James Soyars
Cecil Carter

ACTIVITIES

STUDENT COUNCIL

President -------- Bernard Robertson
Vice-president ------- Mary Lea Wall
Secretary ---------- Ruby Donovant
Sponsor ---------- Mr. Hunter

Class Representatives: Moody Roberts, Bettiejane Gunn, Mallory Roach, Betty Ruth Miller, Aileen Carter, Garland Crumpton, Carl Wheeler, Barbara Collins, Anne Stewart, Nancy Leake, David Harvey, William Younths, Sam Robertson, Johnnie Collins, Sara Anne Lemons, Ronda Hubbard.

Outstanding Activities: Sponsored the Student Patrol; assisted the County Health Educator in a health survey; sent delegates to District Student Council Meeting in High Point and to Social Standards Day in Leaksville.

STUDENT PATROL

Patrol Chief ---------- Moody Roberts

BETA CLUB

OFFICERS

President ---------- Marilea Roberts
Vice-president ---------- Bettiejane Gunn
Secretary-Treasurer ---------- Otis McCollum
Sponsors ---------- Mrs. Rankin, Mr. Hunter

CLUB ROLL

Agnes Apple
Fred Burton
Emma Carter
Bobby Colley
Ruby Donovant
Bettiejane Gunn
Ramona Harvey
Betty Mitchell
Otis McCollum
Anne Parks
Marilea Roberts
Moody Roberts
Henry Sands
Loise Stratton
Rosanna Talley
Dorothy Thomas
Mary Lea Wall
Pauline Wall
Kathryn Webb
Juanita York

INITIATES 1946-47

Patsy Boyd
Farrester Carter
Sara Anne Collins
Hazel Dye
Bill Rankin
Mac Rankin
Betsy Ray Wrenn

OUTSTANDING ACHIEVEMENT

Won second place in Talent Contest at State Convention in Winston-Salem.

F F A

President ———————— Otis McCollum
Vice-president ——— Watson Rakestraw
Secretary ———————— Fred Burton
Treasurer ———————— Moody Roberts
Watch Dog ———————— Henry Sands
Sponsor ———————— Mr. Dinning

Outstanding Activity: Won second place and one hundred fifty dollars prize in State Ritual and Parliamentary Procedure Contest.

F H A

President ———————— Mary Lea Wall
Vice-president ———————— Ruby Donovant
Secretary-Treasurer ——— Pauline Wall
Sponsor ———————— Mrs. Tuttle

Outstanding Activities: Sent delegates to district F. H. A. meeting in Greensboro; attended County Field Day at Camp Cherokee; prepared and served F. F. A. chicken fry and Junior-Senior banquet; made drapes for windows in two classrooms; assisted with costumes for Senior Play.

BIBLE CLUB

President ---------- Moody Roberts
Vice-president ---- Rosanna Talley
Secretary --------- Dorothy Thomas
Reporter ------- Sara Anne Collins
Sponsor ---------- Mr. Hunter

Outstanding Activities: Sponsored daily devotional programs in home rooms; sponsored weekly devotional programs in auditorium; distributed Christmas gifts to underprivileged children.

GLEE CLUB

Director ---------- Mr. Frazier
Accompanist --------- Mrs. Martin

Outstanding Activities: Music for Christmas and Commencement Programs.

PHOTOGRAPHY CLUB

President ---------- Bill Rankin
Vice-president ---------- Bobby Colley
Secretary ---------- Ramona Harvey
Reporter ---------- Mac Rankin
Sponsors — Miss Fels and Miss Edna Gunn

Members in picture: Ann Rodgers, Juanita York, Pauline Wall, Betsy Ray Wrenn, Marjorie Dove, Nova Dean Troxler, Hazel Dye, Ramona Harvey, Bettiejane Gunn, Betty Mitchell, Stella Durham, Jimmie Corum, Miss Fels, Mac Rankin, Bill Rankin, Don Jones.

Outstanding Activities: Sponsored two lectures by guest speakers; met at night twice a month and developed pictures.

DRAMATIC CLUB

President ---------- Ramona Harvey
Vice-president ---------- Eddie Apple
Secretary ---------- Agnes Apple
Sponsor ---------- Mrs. Rankin

Members in picture: Yvonne Roberts, Jimmie Corum, Lois Carter, Sara Anne Collins, Marjorie Dove, Pauline Wall, Dorothy Dove, Rosanna Talley, Rebecca Flynn, Davis McCollum, Oberia Carroll, Stella Durham, Delores Boyd, Loise Stratton, Agnes Apple, Ruby Donovant, Beatrice Harvey, Mary Ann Dallas, Virginia Anne Griffin, Arnold Joines, Eddie Apple, Mrs. Rankin, Watson Rakestraw, Ramona Harvey, Kathryn Webb, Mac Rankin, Marilea Roberts, Stephen McClung, Mary Lea Wall, Moody Roberts, Elonza Griffith, Fred Burton.

Outstanding Activity: Christmas Play, "The King Is Here."

ATHLETICS

BASKETBALL

Coach-Mr. Hunter
Captain-Bernard Robertson
Co-Captain-Billy Carter
Business Manager-Bill Rankin

Left-Top to Bottom: Watson Rakestraw, Everette Minter, Arnold Joines, Bill Rankin, Steve McClung.

Right-Top to Bottom: Bernard Robertson, Fred Burton, Otis McCollum, Mac Rankin, Billy Carter.

Not Pictured-Bobby Colley, Norman Alley, Eddie Apple.

BASKETBALL

Coach-Mrs. Pauline Martin & Mr. Hunter
Captain-Pauline Hall
Co-Captain-Myrna Joner
Business Manager-Kathryn Webb

Front row: left to right: Ann Rodgers, Rebecca Flynn, Juanita Cork, Pauline Hall, Myrna Carter, Beatrice Harvey.

Second row: Lois Carter, Ramona Harvey, Mary Lea Hall, Ruby Donovant, Delores Moyle.

Third row: Betty Ruth Miller, Ruth Wilson, Dorothy Thomas, Kathryn Webb, Stella Berman.

Pictured left: Mr. Hunter; right, Mrs. Pauline Martin.

Not pictured: Myrna Joner and Hazel Moore.

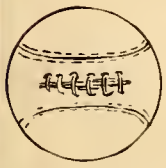

BASEBALL

Billy Rice, Catcher
Eddie Apple

Charles Cook, 1B

Bernard Robertson, Pitcher

Everette Minter, 3B

Harold Slayton
Otis McCollum
James Soyars

Billy Carter, SS
Junior Pagge

Norman Alley, 2B
Bill Rankin

Don Jones, RF
Moody Roberts

Roy Draper, CF
Garland Crumpton

Fred Burton, LF
Harvey Farris

Won over: Bethany (2)
Madison (2)
Stoneville
Ruffin

Lost to: Draper
Ruffin-
Stoneville

Coach, Mr. Meador

ADVERTISING

DEMAND MORE THAN PRICE IN YOUR
CAP AND GOWN

Sample gladly sent upon request

Address

CAPS *and* GOWNS

615 Wyandotte

Kansas City

Compliments of

Strader's Shoe Store

Reidsville, N. C.

Shoes For the Whole Family

Miss Mary M. Baker

Quality Photographs

Reidsville,N.C. Phone-121

Farmers' and Brown's

Tobacco Warehouse

Reidsville,N.C.

Belk-Stevens

Reidsville, N. C. Phone 530

Reidsville's Leading Department Store

McCollum Motor Co.

Sales and Service

Hudson Cars and International Trucks

Madison, N.C.

BEN FRANKLIN 5&10 STORE

Locally Owned Nationally Known

On the Boulevard Leaksville, N.C.

Brown Mc Falls Drug Co.

Prescriptions are our Specialty

Phone 255 Madison, N.C.

Trade With

Belk-Cline Co.

Madison's Newest Dept. Store

Courtesy of
Laura L. Powell
Reidsville N.C.

Compliments of
Reidsville Flour Mills
and
Lumber Yards
Reidsville N. C.

Compliments
Vaughn's Barber Shop
Reidsville N.C.

United Dept. Stores
The Friendly Stores of Values
Reidsville N.C.

Leinwards
Dept. Store
Reidsville N.C.

Irvin Electric & Radio Co
Electric Contracting Fixtures
Radio Repairing and Accessories
Reidsville, N.C. Phone 424

C.P.Smith
A Good Place To Buy
Leaksville N.C.

Compliments of
Carolina Drug
Apethecary
Reidsville N.C.

First Federal Saving and Loan Association of Reidsville
Reidsville N.C.

Rivers Fruit Store
Fresh Fruits Vegetables
Phone 722
Reidsville N.C.

Compliments
of
Reidsville Jewerly Co.
Reidsville N.C.

R.M. Gillie
Seeds Feeds
Reidsville N.C.

Sugg Funeral Home

The Service Beautiful

Phone 222 Leaksville, N. C.

For Complete Photographic Service

Hawkins Photographic Studio

Phone 521-m Leaksville, N.C.

Compliments of The Belvedere Hotel

Reidsville N.C.

The Jewel Box
Reidsville, N.C.

Diamonds *Watches*

Wilkerson Funeral Home
Reidsville, N.C.

Phone *486*

Compliments of

Johnson Brothers

Your Chevrolet Dealer

Phone 985 Reidsville,N.C.

The Twin City Grocery Co.

Plee-Zing Quality Products

Reidsville N.C.

Joines Auto Supply Co.

Automotive Parts And Accessories

Phone 27 Reidsville, N.C. 23 Settle Street

Compliments of

Western Auto Associate Store

Phone 472 Madison, N.C.

Hudson & Lester Hardware Co.

Phone 519 Reidsville, N.C.

Madison Drug Co. Inc

On the corner

We fill any Doctor's prescriptions

Visit our fountain Madison, N.C.

Visit The

Madison Firestone Store

for your

Home & Auto Supplies

Electrical Appliances

Paint, Hardware & Farm Needs

Firestone Champion Tires & Tubes

Hunter Hardware
D.T. Hunter-Prop.

General Supplies

Paint, Oils, Varnishes, Enamels.

Leaksville N.C.

J. S. Wilson Feed Store

Groceries, Feeds, and Seeds

We supply your needs

Leaksville N.C.

Leaksville Resturant

A Good Place To Eat

Leaksville N.C.

Mildred's Beauty Shop

Permanents for all types of hair including Eugene, Fredwicks, Helen Curtis etc.

For dull drab hair try our glamour packs

Phone 309-M Oakland Heights Leaksville, N.C.

Wilson's Beauty Shop

Phone 454 Leaksville, N.C.

Syke's Grocery

Fancy Grocery

Delivery Service

Leaksville N.C. Phone 102

Compliments of
The Webster Co.
T.S. Sharp and C.E. Williams Props.
Madison, N.C.

Hopkins & Moore Supply Co. Inc.
Dealers in
General Farm Supplies
Phone 377 Reidsville, N.C.

Compliments
REIDSVILLE MUSIC CO.
Records Combination Radios

GARDNER DRUG COMPANY
"If It's Gardner's It's Good"
Reidsville, N.C.

Chilton's Garage
Dodge-Plymouth Sales and Service
Madison, N. C. Phone 235

Moore Furniture Co.
Everything for the Home
Madison, N. C.

Compliments of
Busick's Department Store
Madison, N.C.

Compliments of
Mace's
Jewelery-Gifts
Reidsville N.C.

Sweet Shop
Reidsville, N.C.

Trade at
The Bargain Store
Madison N.C.

Rice's Place
Groceries And Drinks
Reidsville Leaksville Road

Collins & Bowen
Meats, Groceries, Feeds, and Seeds
Fresh Produce Phone 225

Compliments of
Madison Flower Shop
We serve the surrounding community
Phone 477 Night 705

Ray Funeral Home

Phone 281

Madison N.C.

Madison Jewelry Co.

International Sterling
Holmes&Edwards Sterling Inlaid
Madison N.C.

Meadow Dairies

Pasturized Milk
Ice Cream
Phone 147

Milk Shakes
Sandwiches
Reidsville N.C

Compliments of

Globman's

On the Boulevard Leaksville,N.C.

Frohman - Miles Co.

The Quality Store
Ready to wear, clothing, shoes and hats
On the Boulevard
Phone 240 Leaksville N.C.

SENIORS of 1947

Do You Know

that you can purchase a very appropriate gift for your school—a gift that will perpetuate the memory of the class of '47 for as little as $3.60?

Our "School Gift Service"

catalog contains pictures and full descriptions with prices on more than 300 items which have been selected for their suitability as class gifts and which you can purchase at a saving at prices ranging from $1.50 up.

Write for Free Catalog Today

You will be pleased with the up-to-date suggestions offered thru this service.

SCHOOL GIFT SERVICE

4925 GLENDALE KANSAS CITY